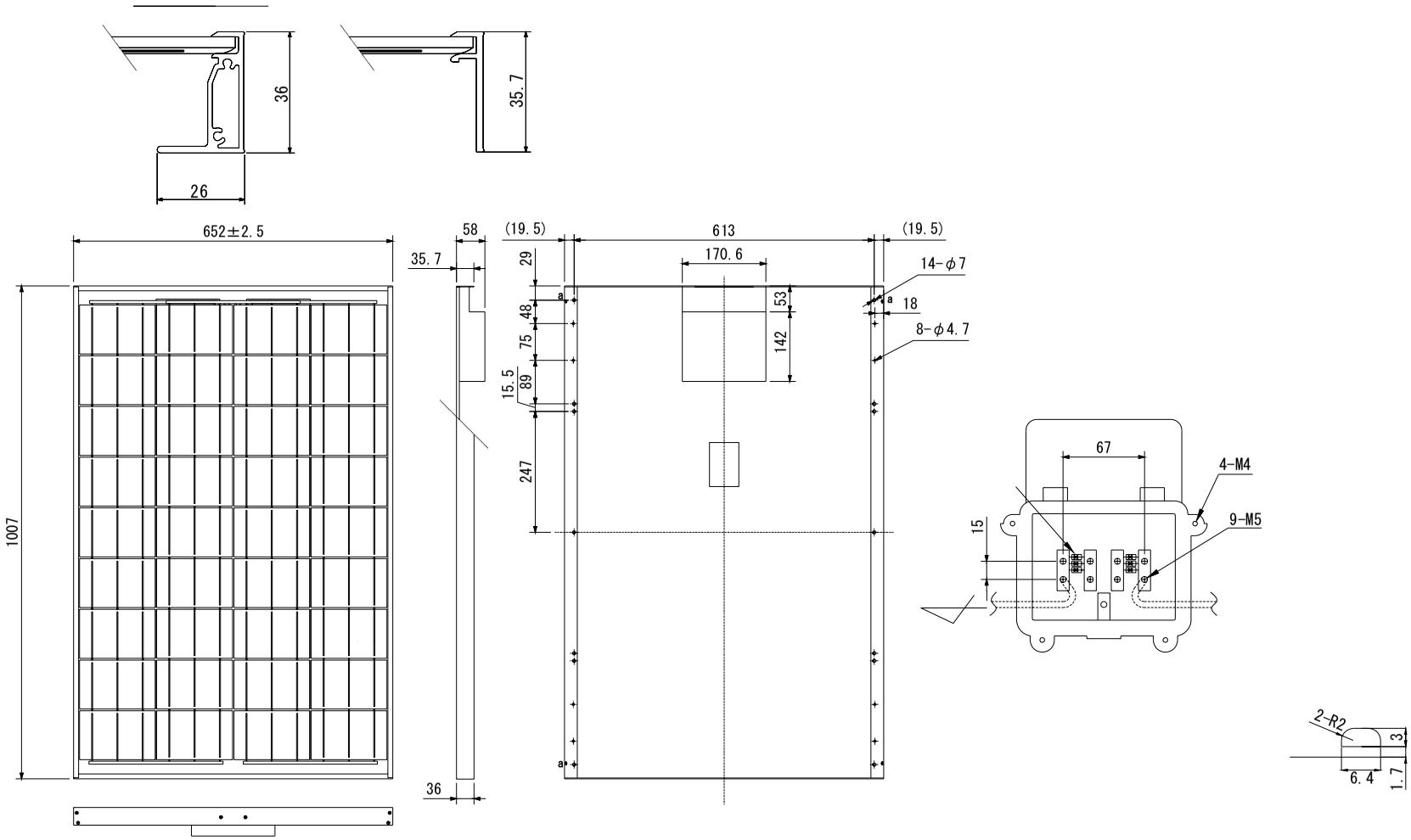
36
26
35.7
652±2.5
1007
58
35.7
36
(19.5)
613
(19.5)
170.6
29
48
75
15.5
89
247
53
142
14-φ7
18
8-φ4.7
a
67
4-M4
9-M5
15
2-R2
3
6.4
1.7